

Legend:

- Norfolk Vanguard onshore red line boundary
- Study area
- Landfall**
  - Landfall zone
  - Landfall compound zone
  - Indicative landfall compound
- Onshore cable route**
  - Onshore cable route
  - Mobilisation zone
  - Indicative mobilisation area compound
- Access**
  - Construction access
  - Operation access
- Source protection zones<sup>1</sup>**
  - Source protection zone I
  - Source protection zone II
  - Source protection zone III

<sup>1</sup> Environment Agency, 2018.

Project:	Report:
Norfolk Vanguard	Environmental Statement

Title:  
Source protection zones  
(map 1 of 9)

Figure: 19.5	Drawing No: PB4476-005-019-005				
Revision:	Date:	Drawn:	Checked:	Size:	Scale:
03	16/05/2018	LB	MW	A3	1:25,000
02	24/04/2018	LB	MW	A3	1:25,000

Co-ordinate system: British National Grid EPSG: 27700

**VATTENFALL**

**Royal HaskoningDHV**  
Enhancing Society Together

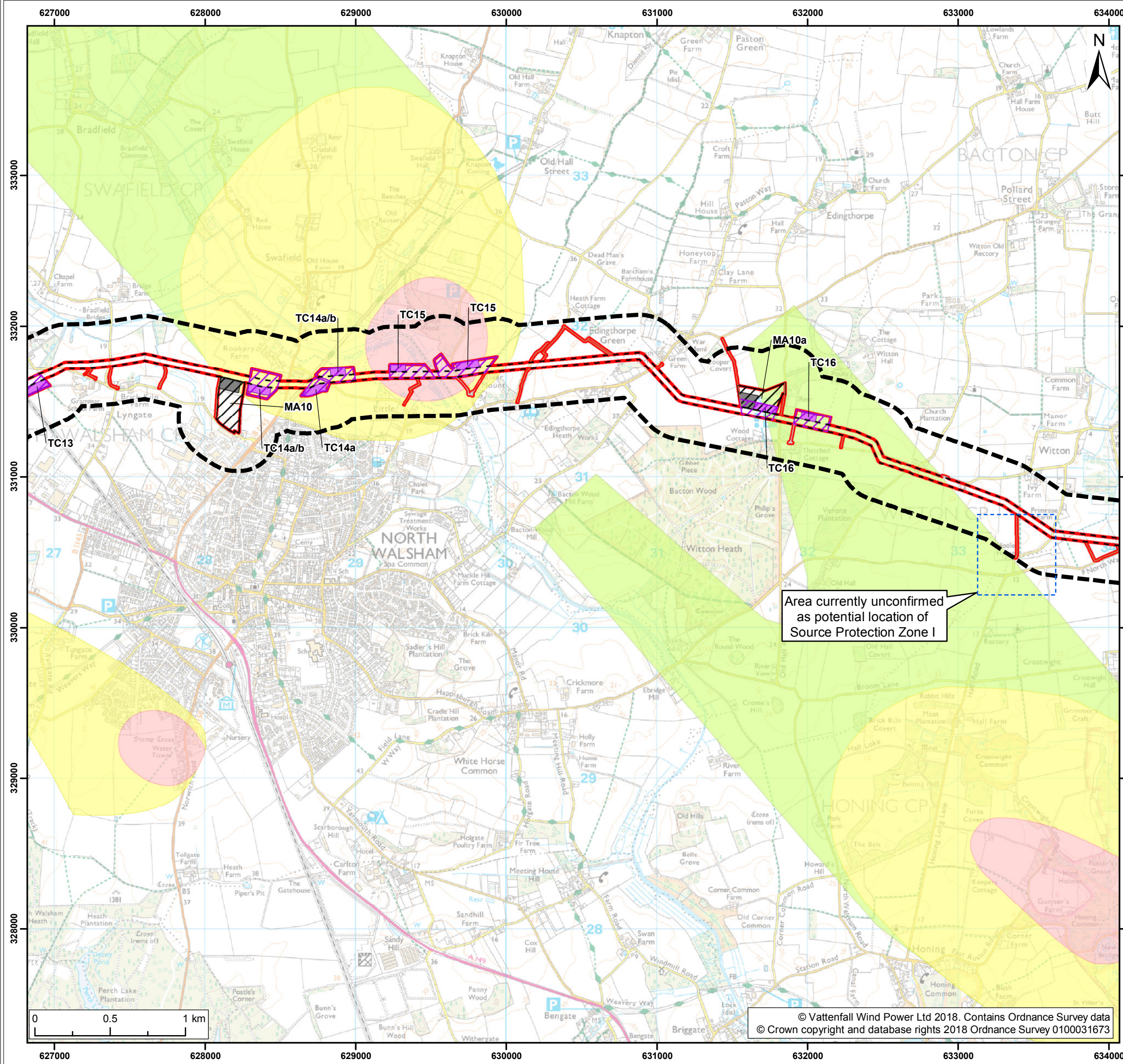

Area currently unconfirmed as potential location of Source Protection Zone I



**Legend:**

- Norfolk Vanguard onshore red line boundary
- Study area
- Onshore cable route**
  - Onshore cable route
  - Trenchless crossing zone (e.g. HDD)
  - Indicative trenchless crossing compound
  - Mobilisation zone
  - Indicative mobilisation area compound
- Access**
  - Construction access
  - Operation access
- Source protection zones<sup>1</sup>**
  - Source protection zone I
  - Source protection zone II
  - Source protection zone III

<sup>1</sup> Environment Agency, 2018.

Project:	Report:
Norfolk Vanguard	Environmental Statement

Title: Source protection zones (map 2 of 9)

Figure: 19.5	Drawing No: PB4476-005-019-005				
Revision:	Date:	Drawn:	Checked:	Size:	Scale:
03	16/05/2018	LB	MW	A3	1:25,000
02	24/04/2018	LB	MW	A3	1:25,000

Co-ordinate system: British National Grid EPSG: 27700

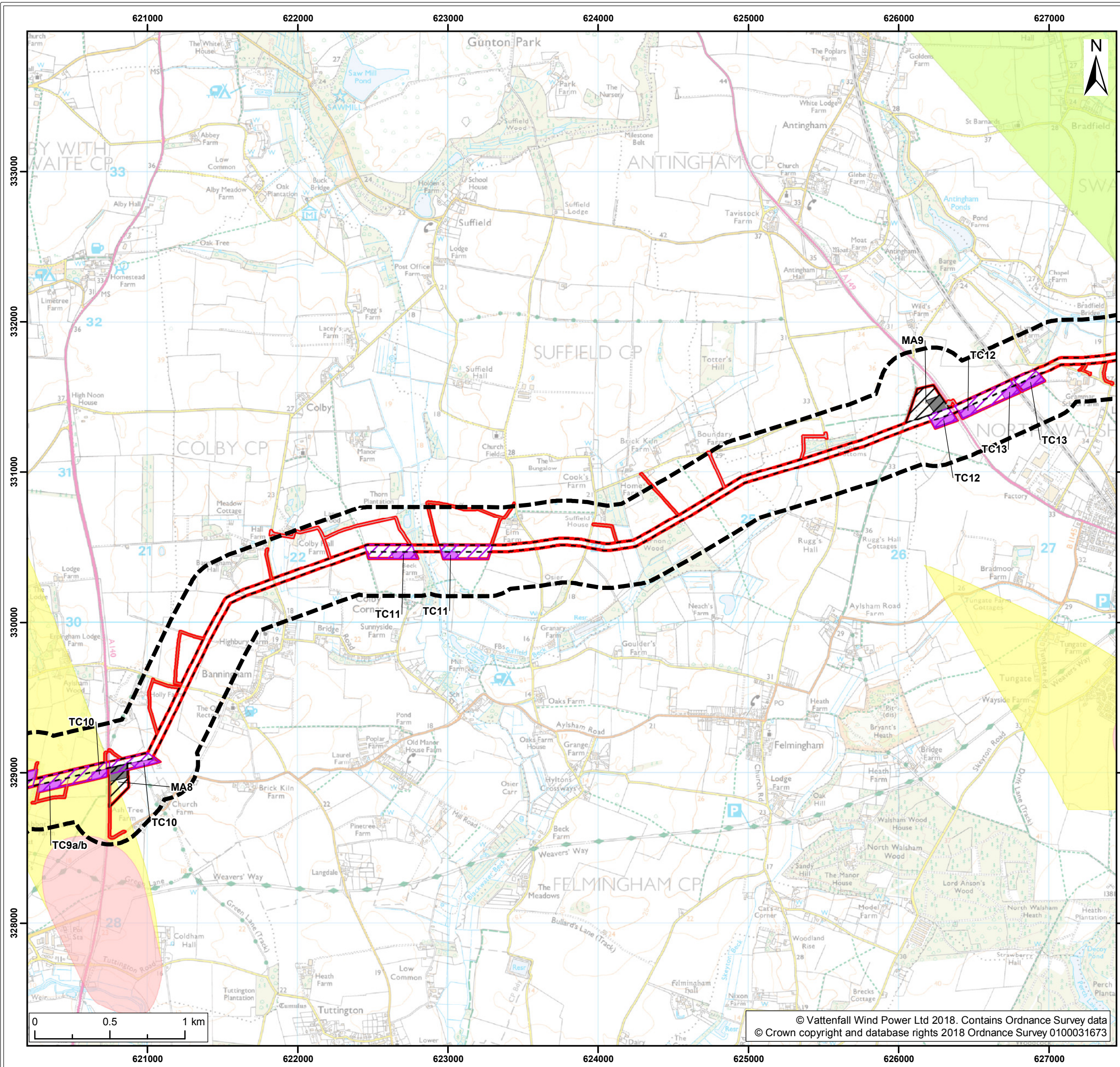

- Legend:**
- Norfolk Vanguard onshore red line boundary
  - Study area
  - Onshore cable route**
  - Onshore cable route
  - Trenchless crossing zone (e.g. HDD)
  - Indicative trenchless crossing compound
  - Mobilisation zone
  - Indicative mobilisation area compound
  - Access**
  - Construction access
  - Operation access
  - Source protection zones<sup>1</sup>**
  - Source protection zone I
  - Source protection zone II
  - Source protection zone III

<sup>1</sup> Environment Agency, 2018.

Project: Norfolk Vanguard	Report: Environmental Statement
------------------------------	------------------------------------

Title:  
Source protection zones  
(map 3 of 9)

Figure: 19.5	Drawing No: PB4476-005-019-005				
Revision:	Date:	Drawn:	Checked:	Size:	Scale:
03	16/05/2018	LB	MW	A3	1:25,000
02	24/04/2018	LB	MW	A3	1:25,000

Co-ordinate system: British National Grid EPSG: 27700

**VATTENFALL**

**Royal HaskoningDHV**  
*Enhancing Society Together*

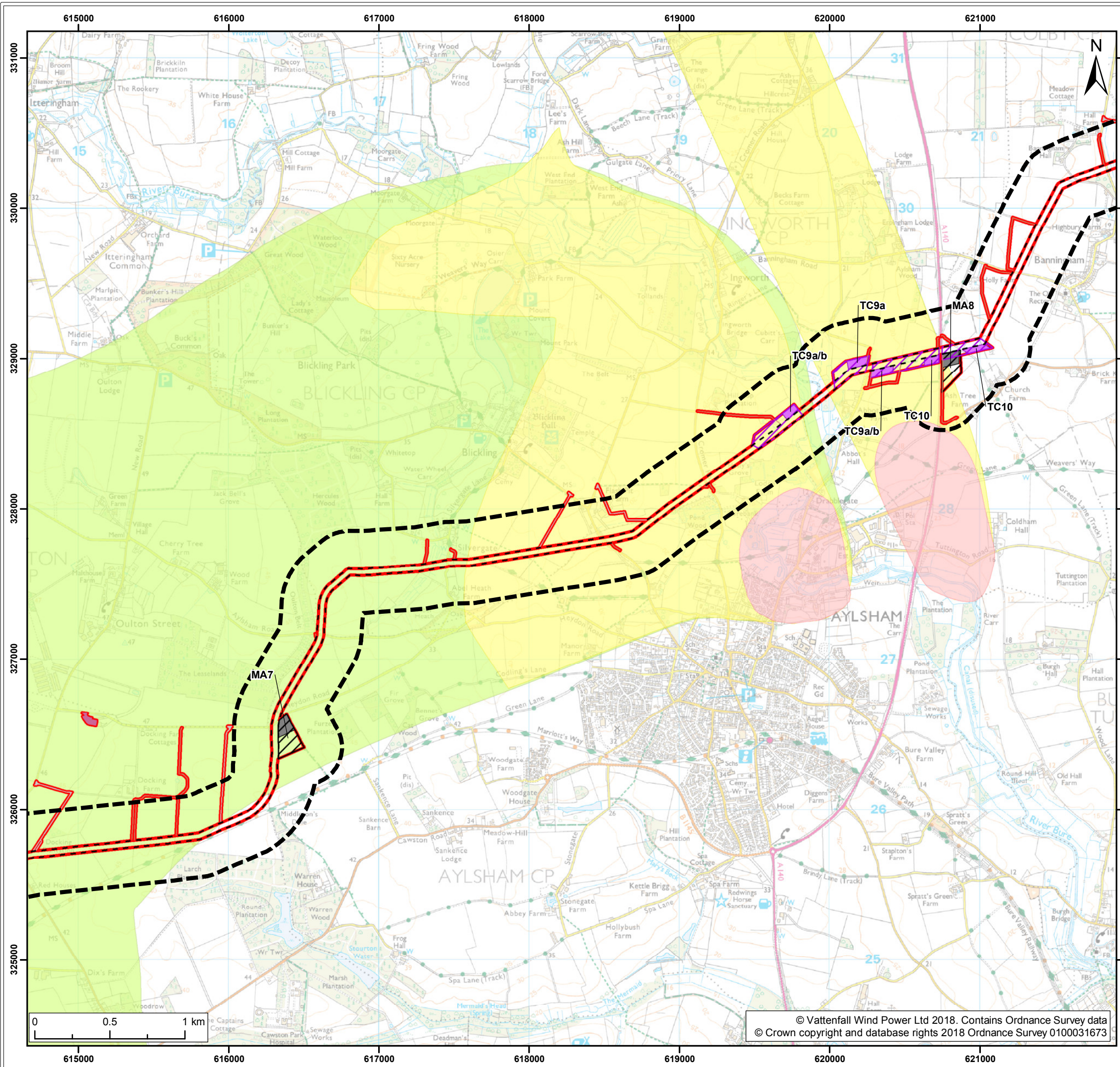

**Legend:**

- Norfolk Vanguard onshore red line boundary
- Study area
- Onshore cable route**
  - Onshore cable route
  - Trenchless crossing zone (e.g. HDD)
  - Indicative trenchless crossing compound
  - Mobilisation zone
  - Indicative mobilisation area compound
  - Cable logistics area
- Access**
  - Construction access
  - Operation access
- Source protection zones<sup>1</sup>**
  - Source protection zone I
  - Source protection zone II
  - Source protection zone III

<sup>1</sup> Environment Agency, 2018.

Project: Norfolk Vanguard	Report: Environmental Statement
------------------------------	------------------------------------

Title:  
Source protection zones (map 4 of 9)

Figure: 19.5	Drawing No: PB4476-005-019-005				
Revision:	Date:	Drawn:	Checked:	Size:	Scale:
03	16/05/2018	LB	MW	A3	1:25,000
02	24/04/2018	LB	MW	A3	1:25,000

Co-ordinate system: British National Grid EPSG: 27700

**VATTENFALL**

**Royal HaskoningDHV**  
*Enhancing Society Together*

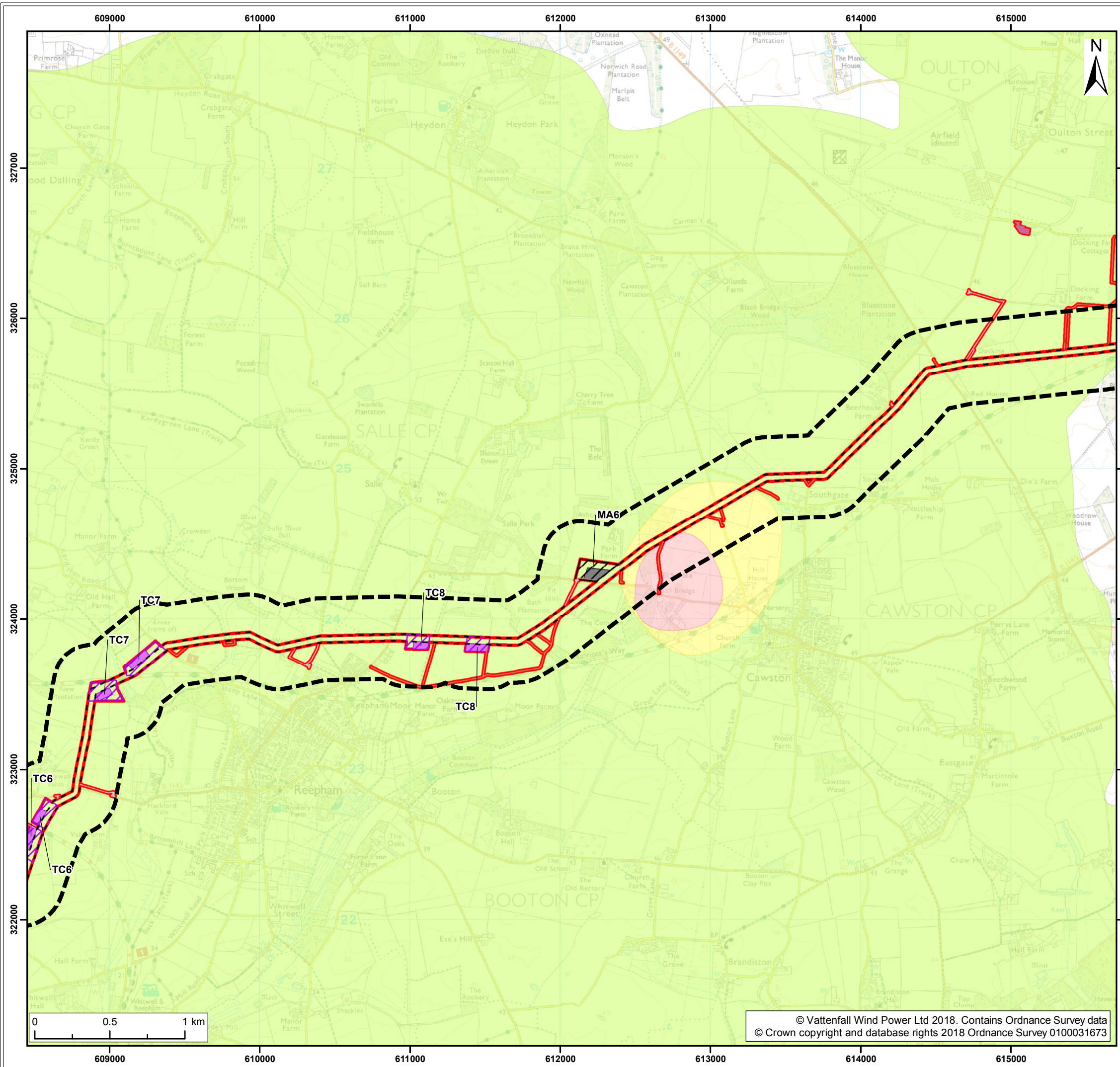

**Legend:**

- Norfolk Vanguard onshore red line boundary
- Study area
- Onshore cable route**
- Onshore cable route
- Trenchless crossing zone (e.g. HDD)
- Indicative trenchless crossing compound
- Mobilisation zone
- Indicative mobilisation area compound
- Cable logistics area
- Access**
- Construction access
- Operation access
- Source protection zones<sup>1</sup>**
- Source protection zone I
- Source protection zone II
- Source protection zone III

<sup>1</sup> Environment Agency, 2018.

Project:	Report:
Norfolk Vanguard	Environmental Statement

Title:

Source protection zones  
(map 5 of 9)

Figure: 19.5	Drawing No: PB4476-005-019-005				
Revision:	Date:	Drawn:	Checked:	Size:	Scale:
03	16/05/2018	LB	MW	A3	1:25,000
02	24/04/2018	LB	MW	A3	1:25,000

Co-ordinate system: British National Grid EPSG: 27700

**VATTENFALL**

**Royal HaskoningDHV**  
*Enhancing Society Together*

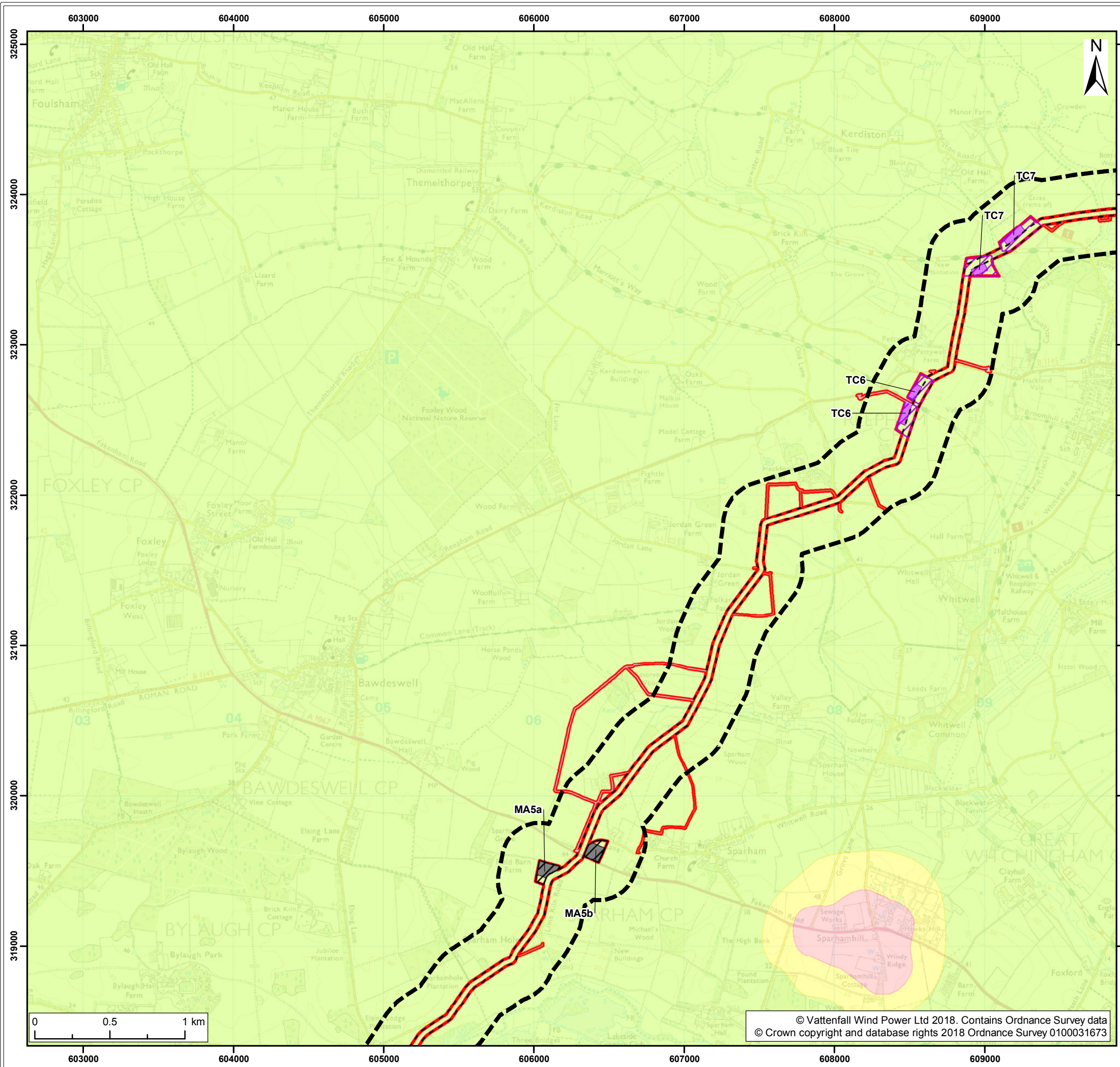

- Legend:**
- Norfolk Vanguard onshore red line boundary
  - Study area
  - Onshore cable route**
  - Onshore cable route
  - Trenchless crossing zone (e.g. HDD)
  - Indicative trenchless crossing compound
  - Mobilisation zone
  - Indicative mobilisation area compound
  - Access**
  - Construction access
  - Operation access
  - Source protection zones<sup>1</sup>**
  - Source protection zone I
  - Source protection zone II
  - Source protection zone III

<sup>1</sup> Environment Agency, 2018.

Project: Norfolk Vanguard	Report: Environmental Statement
------------------------------	------------------------------------

Title:  
Source protection zones  
(map 6 of 9)

Figure: 19.5	Drawing No: PB4476-005-019-005				
Revision:	Date:	Drawn:	Checked:	Size:	Scale:
03	16/05/2018	LB	MW	A3	1:25,000
02	24/04/2018	LB	MW	A3	1:25,000

Co-ordinate system: British National Grid EPSG: 27700

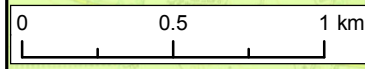

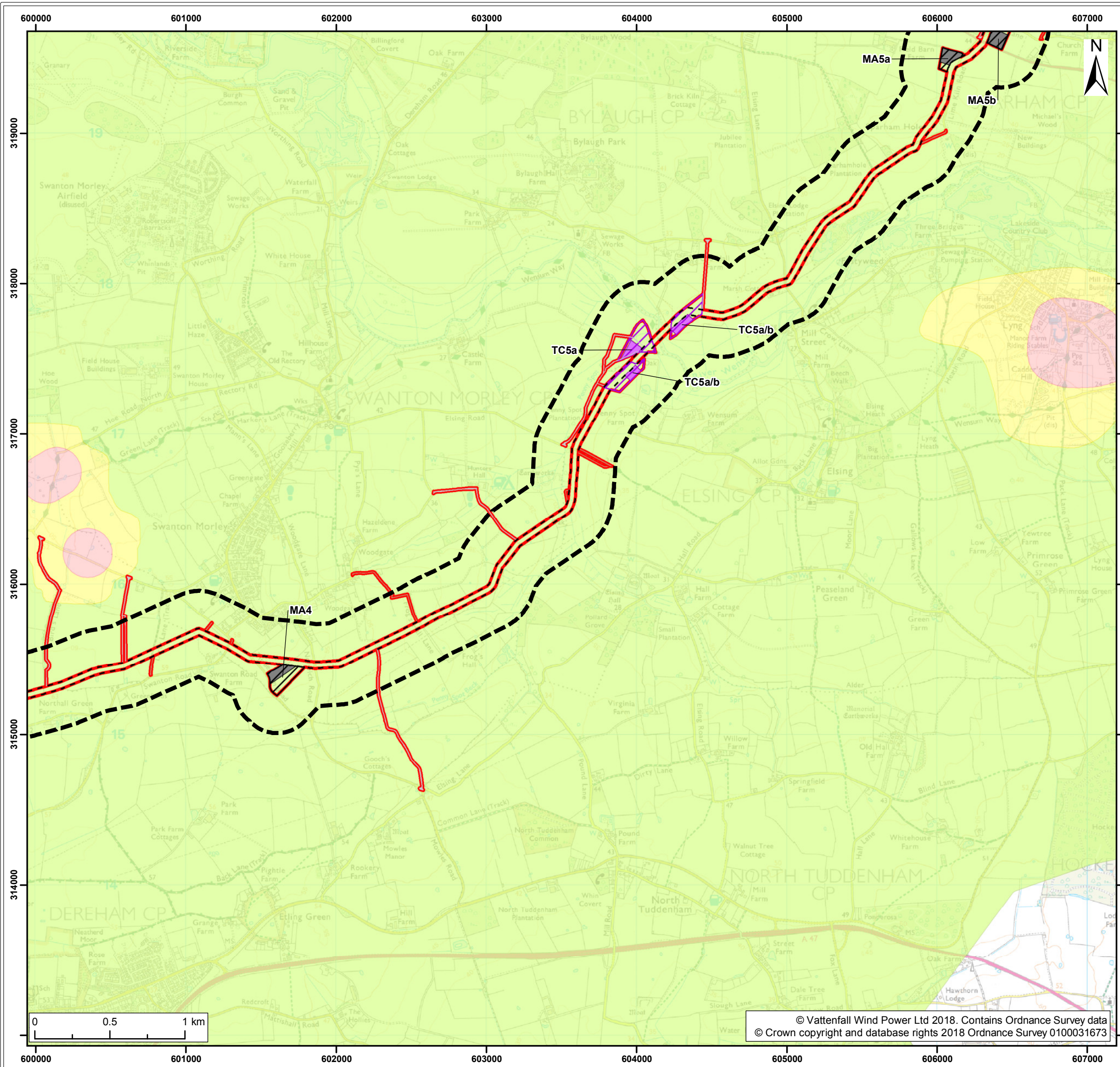

- Legend:**
- Norfolk Vanguard onshore red line boundary
  - Study area
  - Onshore cable route**
  - Onshore cable route
  - Trenchless crossing zone (e.g. HDD)
  - Indicative trenchless crossing compound
  - Mobilisation zone
  - Indicative mobilisation area compound
  - Access**
  - Construction access
  - Operation access
  - Source protection zones<sup>1</sup>**
  - Source protection zone I
  - Source protection zone II
  - Source protection zone III

<sup>1</sup> Environment Agency, 2018.

Project: Norfolk Vanguard	Report: Environmental Statement
------------------------------	------------------------------------

Title:  
Source protection zones  
(map 7 of 9)

Figure: 19.5	Drawing No: PB4476-005-019-005				
Revision:	Date:	Drawn:	Checked:	Size:	Scale:
03	16/05/2018	LB	MW	A3	1:25,000
02	24/04/2018	LB	MW	A3	1:25,000

Co-ordinate system: British National Grid EPSG: 27700

**VATTENFALL**

**Royal HaskoningDHV**  
*Enhancing Society Together*

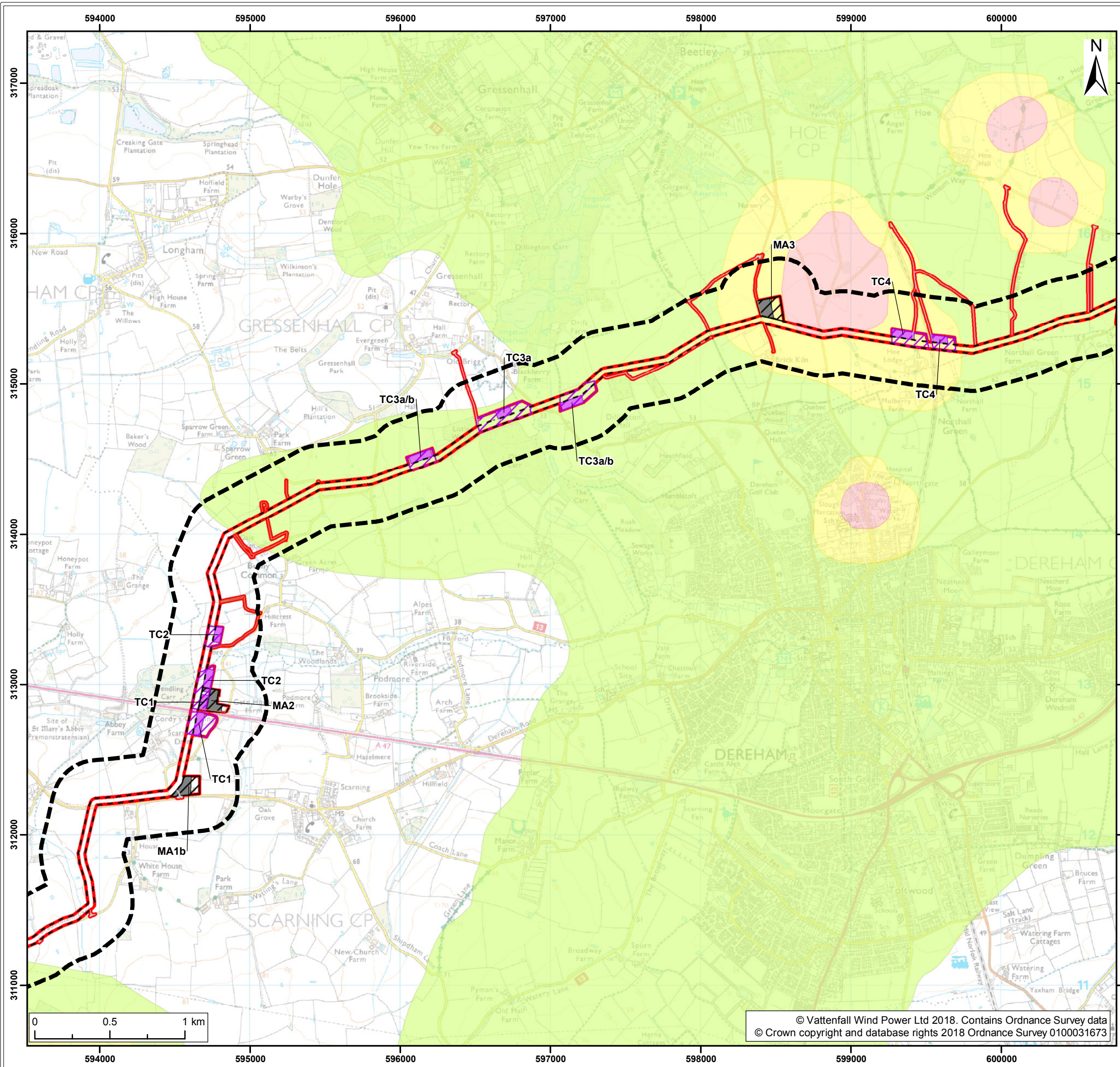

- Legend:
- Norfolk Vanguard onshore red line boundary
  - Study area
  - Onshore cable route**
    - Onshore cable route
    - Trenchless crossing zone (e.g. HDD)
    - Indicative trenchless crossing compound
    - Mobilisation zone
    - Indicative mobilisation area compound
  - Access**
    - Construction access
    - Operation access
  - Source protection zones<sup>1</sup>**
    - Source protection zone I
    - Source protection zone II
    - Source protection zone III

<sup>1</sup> Environment Agency, 2018.

Project: Norfolk Vanguard	Report: Environmental Statement
------------------------------	------------------------------------

Title:  
Source protection zones  
(map 8 of 9)

Figure: 19.5	Drawing No: PB4476-005-019-005				
Revision:	Date:	Drawn:	Checked:	Size:	Scale:
03	16/05/2018	LB	MW	A3	1:25,000
02	24/04/2018	LB	MW	A3	1:25,000

Co-ordinate system: British National Grid EPSG: 27700

**VATTENFALL**

**Royal HaskoningDHV**  
*Enhancing Society Together*



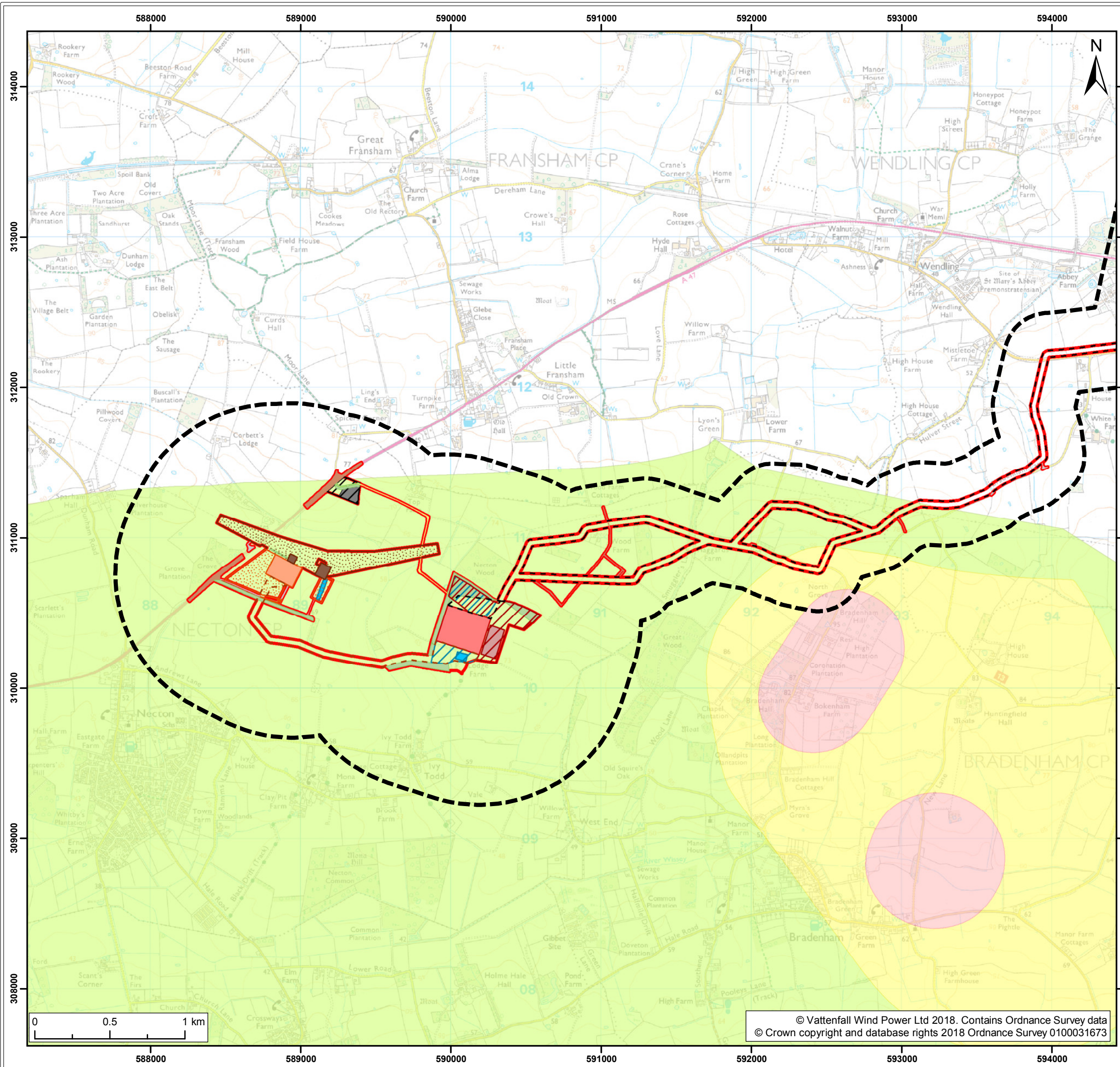

- Legend:
- Norfolk Vanguard onshore red line boundary
  - Study area
  - Onshore cable route
  - Onshore cable route
  - Onshore 400kv cable route
  - Mobilisation zone
  - Indicative mobilisation area compound
  - Access**
  - Permanent access
  - Construction access
  - Operation access
  - Onshore project substation**
  - Onshore project substation
  - Onshore project substation temporary construction compound zone
  - Indicative onshore project substation temporary construction compound
  - National Grid**
  - National Grid substation extension
  - National Grid new / replacement overhead line tower
  - National Grid temporary works
  - Overhead line temporary works
  - Mitigation areas**
  - Attenuation pond zone
  - Indicative attenuation pond
  - Indicative mitigation planting
  - Source protection zones<sup>1</sup>**
  - Source protection zone I
  - Source protection zone II
  - Source protection zone III

<sup>1</sup> Environment Agency, 2018.

Project:	Report:
Norfolk Vanguard	Environmental Statement

Title:  
Source protection zones (map 9 of 9)

Figure: 19.5	Drawing No: PB4476-005-019-005				
Revision:	Date:	Drawn:	Checked:	Size:	Scale:
03	16/05/2018	LB	MW	A3	1:25,000
02	24/04/2018	LB	MW	A3	1:25,000

Co-ordinate system: British National Grid EPSG: 27700

© Vattenfall Wind Power Ltd 2018. Contains Ordnance Survey data  
© Crown copyright and database rights 2018 Ordnance Survey 0100031673